

## REGISTRATION FEE

\$35.00 for APA/PA members

\$40.00 for non-members

(Fee includes workshop, lunch and break refreshments.)

Approval of 6 CM Credits  
for AICP members is pending

## REGISTRATION DEADLINE

Friday, October 30, 2015

## WHO SHOULD ATTEND

*Professional Planners,  
Elected Officials,  
Planning Commission Members,  
Zoning Hearing Board  
Members, Solicitors, and  
others interested in  
planning for healthy  
communities.*

**Ample opportunity will be  
provided for Q & A!!**



**Central Section**  
American Planning Association  
**Pennsylvania Chapter**

*Making Great Communities Happen*

# Rethinking Healthy Community Planning: Policies, Practices, and Projects

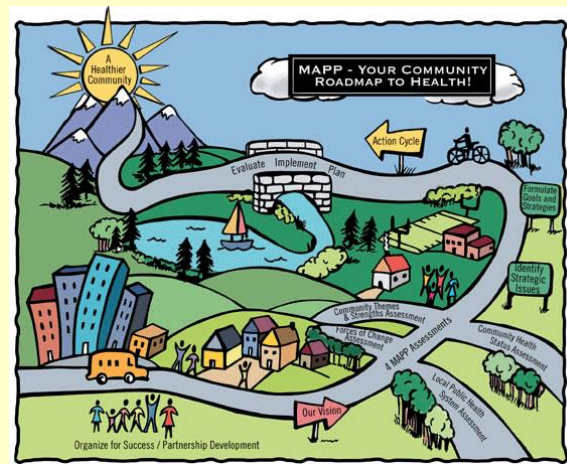

### Date

November 6, 2015

### Time

8:00 am to 3:45 pm

### Location

Giant Food Store  
Community Center  
2300 Linglestown Road  
Harrisburg, PA 17110



PA Chapter of the American Planning Association  
Central Section  
C/O Pam Shellenberger, AICP  
York County Planning Commission  
28 East Market Street  
York, PA 17401

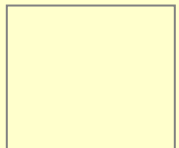

# OVERVIEW

Who plans for health? We all do! The work we do as community planners can influence the behavioral choices people make in terms of food, shelter, travel, and leisure activities. This Workshop will highlight recent efforts to plan for public health – or plan with health outcomes in mind – among various sectors of the community and suggest opportunities for meaningful plan integration.

## AGENDA

**8:00 am – 8:30 am: Registration**

### **MORNING SESSION**

**8:30 am – 9:00 am:**

#### ***Planners Role in Public Health***

**Michelle Brummer**, AICP, Project Mgr. & Environmental Planner, Gannett Fleming

**9:00 am – 9:45 am:**

#### ***PA 5-Year Health Improvement Plan***

**Janet Bargh**, Director, Division of Plan Development, PA Dept. of Health

**9:45 am – 10:00 am: Break**

**10:00 am – 12:00 pm: Panel**

#### ***Carlisle – A Local Success Story***

**James Mader**, Carlisle Boro. Parks & Rec. Dept.

**Jeffery S. Kelly**, AICP, Asst. Director, Cumberland Co. Planning Dept.

**Becca Raley**, Executive Director, Partnership for Better Health

**Shireen Farr**, Tourism Director, Cumberland Valley Visitors Bureau & Chief Operations Officer, Cumberland Area Economic Development Corporation

## AGENDA

**12:00 pm – 12:45 pm: Lunch**

### **AFTERNOON SESSION**

**12:45 pm – 1:45 pm**

#### ***Hands-On Walkability Audit***

**Patrick Wright**, TE, LTAP, Pennoni Associates

**1:45 pm – 2:30 pm**

#### ***Health in Policy Development***

**Alice Yoder**, Director of Community Health, Lancaster General Health

**2:30 pm – 2:45 pm: Break**

**2:45 pm – 3:30 pm**

#### ***Community Health Needs Assessments***

**Debra Thompson**, MBA, President, Strategy Solutions

**3:30 pm – 3:45pm:**

#### ***Wrap-Up***

**Michelle Brummer**, AICP, Project Mgr. & Environmental Planner, Gannett Fleming

**"APA's Planning and Community Health Center is dedicated to understanding how the built environment affects public health in an effort to create vibrant, active spaces and places."**

**Please join us to learn more about this important topic.**

## REGISTRATION FORM

### **Rethinking Healthy Community Planning: Policies, Practices, and Projects**

Friday, November 6, 2015

Name \_\_\_\_\_

Address: \_\_\_\_\_  
\_\_\_\_\_  
\_\_\_\_\_

Phone: \_\_\_\_\_

E-Mail: \_\_\_\_\_

**Registration Fee:** Please make checks payable to: PA Chapter of APA - Central Section

Member \$35.00 \_\_\_\_\_

Non-Member \$40.00 \_\_\_\_\_

Please check here if you are in need of ADA accommodations \_\_\_\_\_

Please indicate if you have a special dietary need \_\_\_\_\_

THIS FORM MAY BE COPIED AS NEEDED.

**PLEASE SEND REGISTRATION FORM AND FEE TO:**

PA Chapter of APA - Central Section  
c/o Pam Shellenberger  
York County Planning Commission  
28 East Market Street  
York, PA 17401

**Deadline:**

**Friday, October 30, 2015**

If you have any questions, please contact Pam at (717)-771-9870 or email [pshellenberger@ycpc.org](mailto:pshellenberger@ycpc.org)