

EAST PENNSBORO TOWNSHIP REGIONAL CONNECTIONS STUDY

Presentation to

Central Section
American Planning Association
Pennsylvania Chapter

November 3, 2016



Michael Baker
INTERNATIONAL

1. Central Penn College
2. Summerdale Village
3. Summerdale Tract
4. Summerdale Plaza Commercial Area
5. East Pennsboro School District Campus

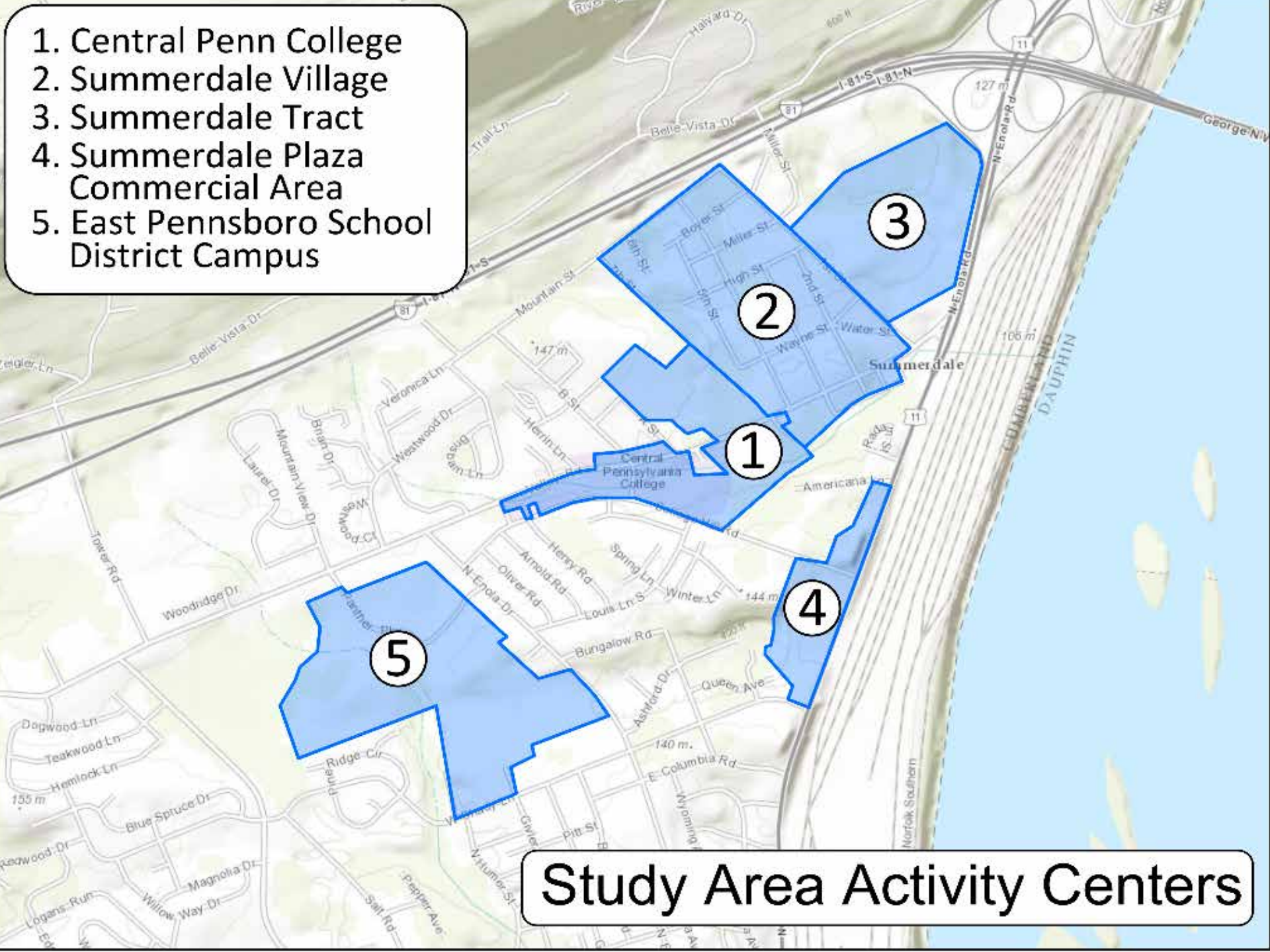

Study Area Activity Centers

CENTRAL PENN COLLEGE



Michael Baker
INTERNATIONAL

SUMMERDALE VILLAGE



Michael Baker
INTERNATIONAL

SUMMERDALE TRACT



Michael Baker
INTERNATIONAL

SUMMERDALE PLAZA



Michael Baker
INTERNATIONAL

EPASD CAMPUS



Michael Baker
INTERNATIONAL

STUDY RECOMMENDATIONS





College Hill Road



College Hill Road

- Pedestrian-scale LED lighting
- Improve pedestrian and bicycle access along College Hill Road
 - Reallocate existing cartway width between B Street and the Summerdale Plaza in phases
 - Re-stripe existing cartway between Enola Drive and B Street
 - Install “Share the Road” signs and bicycle pavements markings
- Improve access to the Summerdale Plaza property
- Setback existing CAT bus shelter and make sidewalk connections





Summerdale Plaza Access

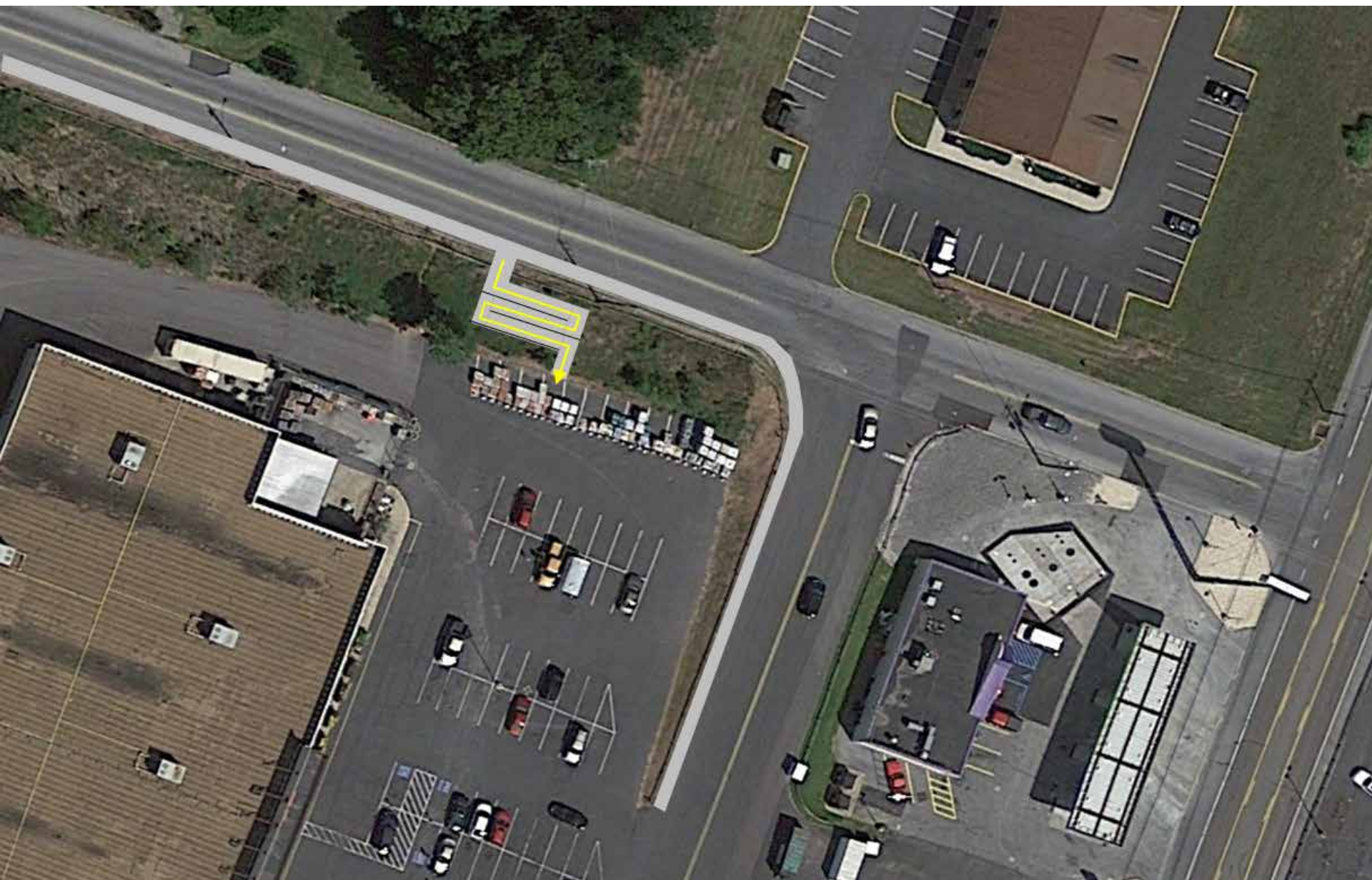

CAT Bus Shelter



B Street

- Address pedestrian crossings at B Street and College Hill Road
- Change the context of B Street corridor through the Central Penn College campus



B Street/College Hill Road





Connectivity to the Summerdale Tract

- Provide a trail connection from Boyer House to the future Third St/Park Avenue cul-de-sac





Connectivity to the Summerdale Tract

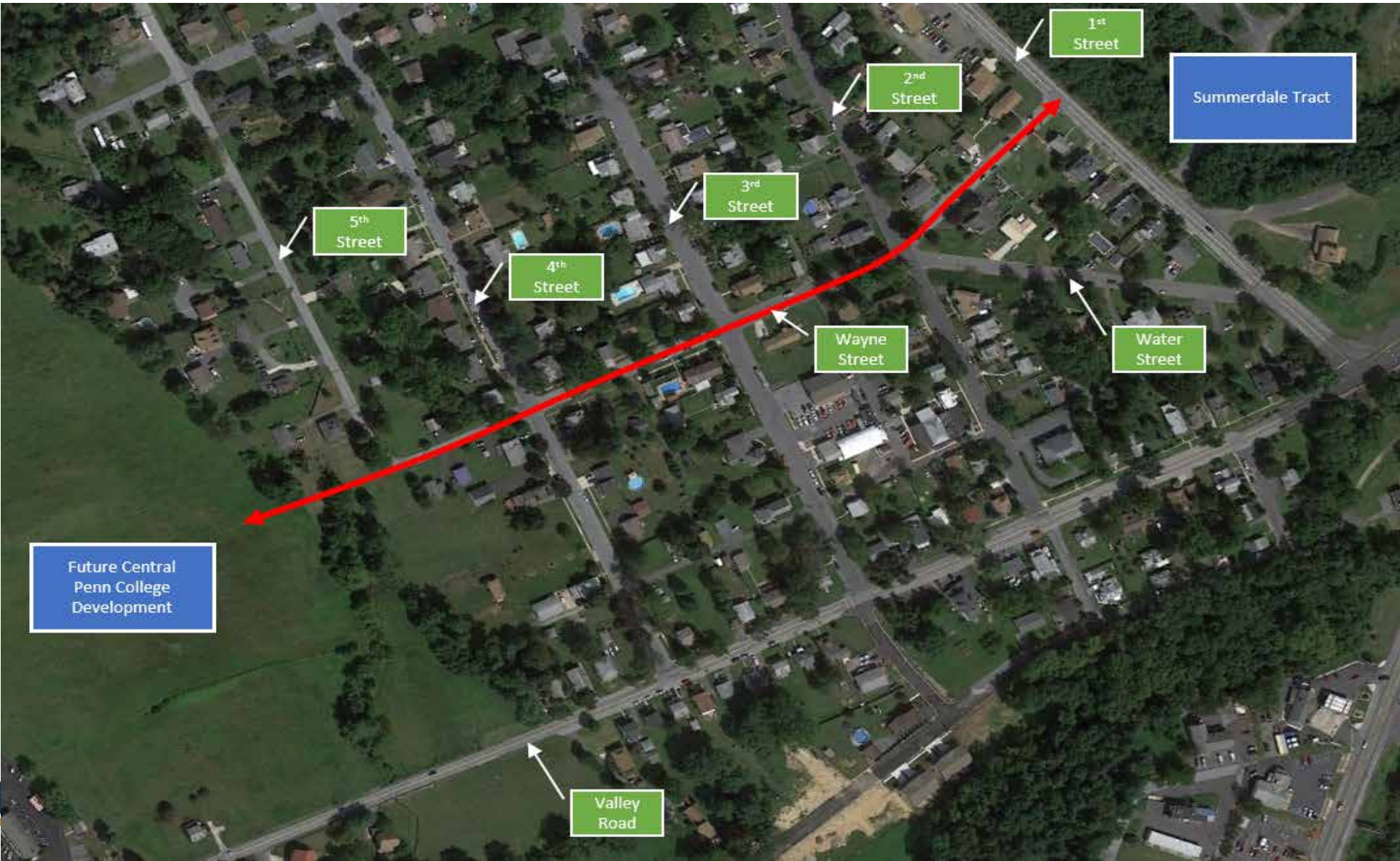

Grade-separated Crossing of Valley Rd

- Coordinate with PennDOT on improvements to the sag curve
- Alternatives include:
 - Overhead, pedestrian sky bridge
 - Pedestrian underpass



Sag Curve on Valley Road



Sag Curve on Valley Road



Pedestrian Channelization

- Install a physical barrier to channelize, or encourage pedestrians to cross Valley Road at the signalized intersection with B Street

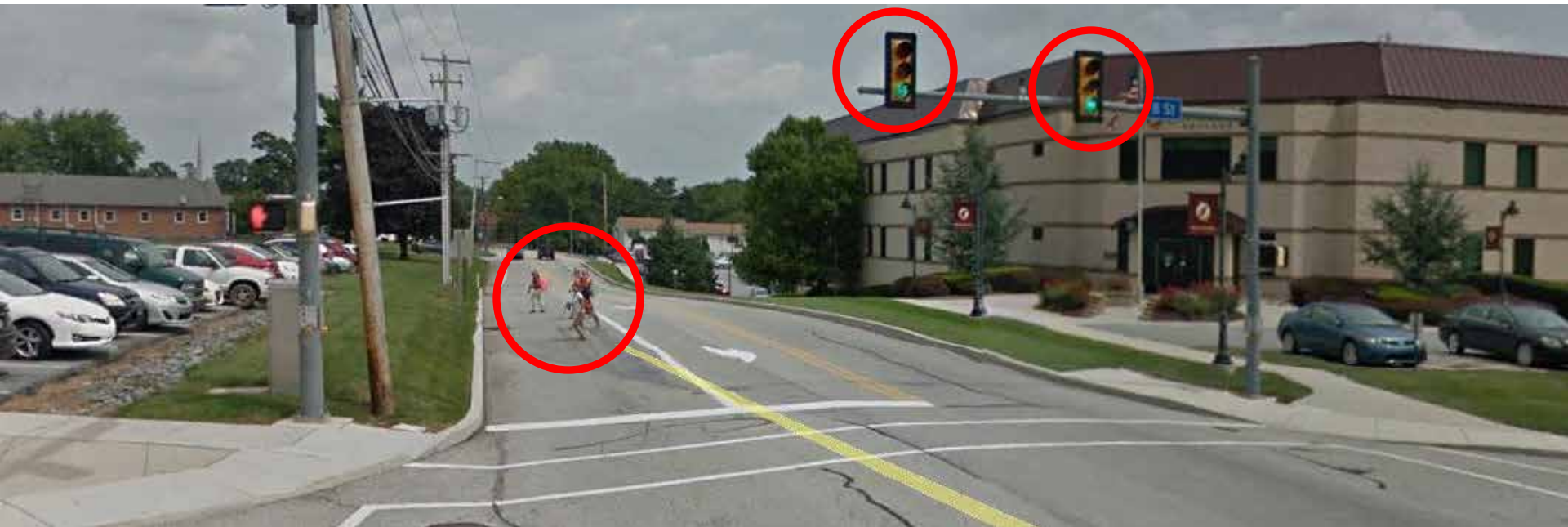

Pedestrian Channelization

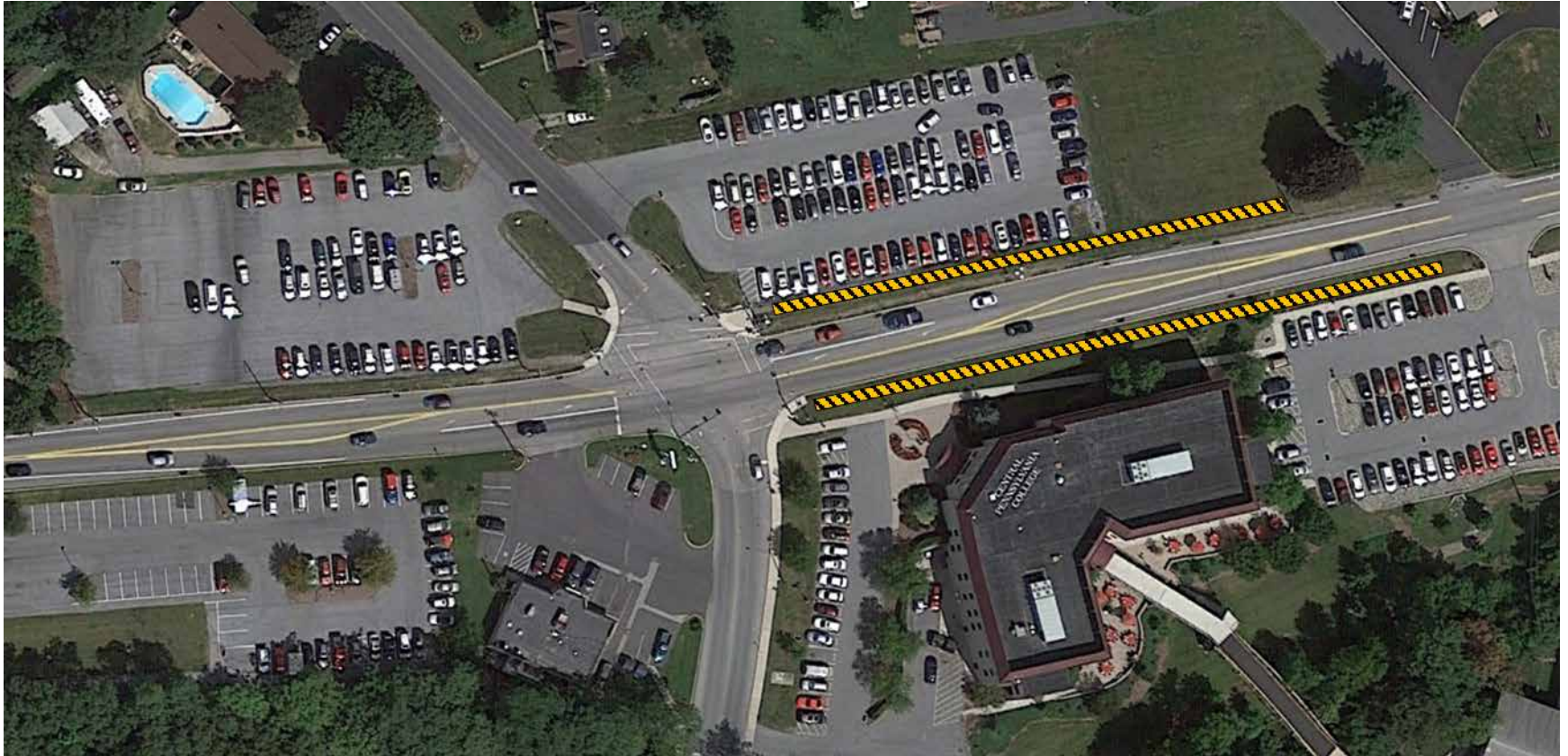

Public Transportation Service



- Coordinate with Capital Area Transit (CAT) as it considers route restructuring and service frequency

Critical Intersections & Corridors

- Shady Lane and Enola Drive;
- Shady Lane and Beaver Ave;
- College Hill Road and Enola Drive;
- Valley Road (SR 1004) and Panther Parkway (to include the school zone along Valley Road);
- Humer Street between Shady Lane and Wertzville Road (SR 0944);
- The school zone along Enola Drive adjacent to East Pennsboro School District schools; and
- Panther Parkway Connection to Salt Road.



Shady Lane and Enola Drive



Michael Baker
INTERNATIONAL

Shady Lane/Beaver Ave



Michael Baker
INTERNATIONAL



Shady Lane and
Beaver Ave

College Hill Rd with Enola Dr





College Hill and Enola Drive

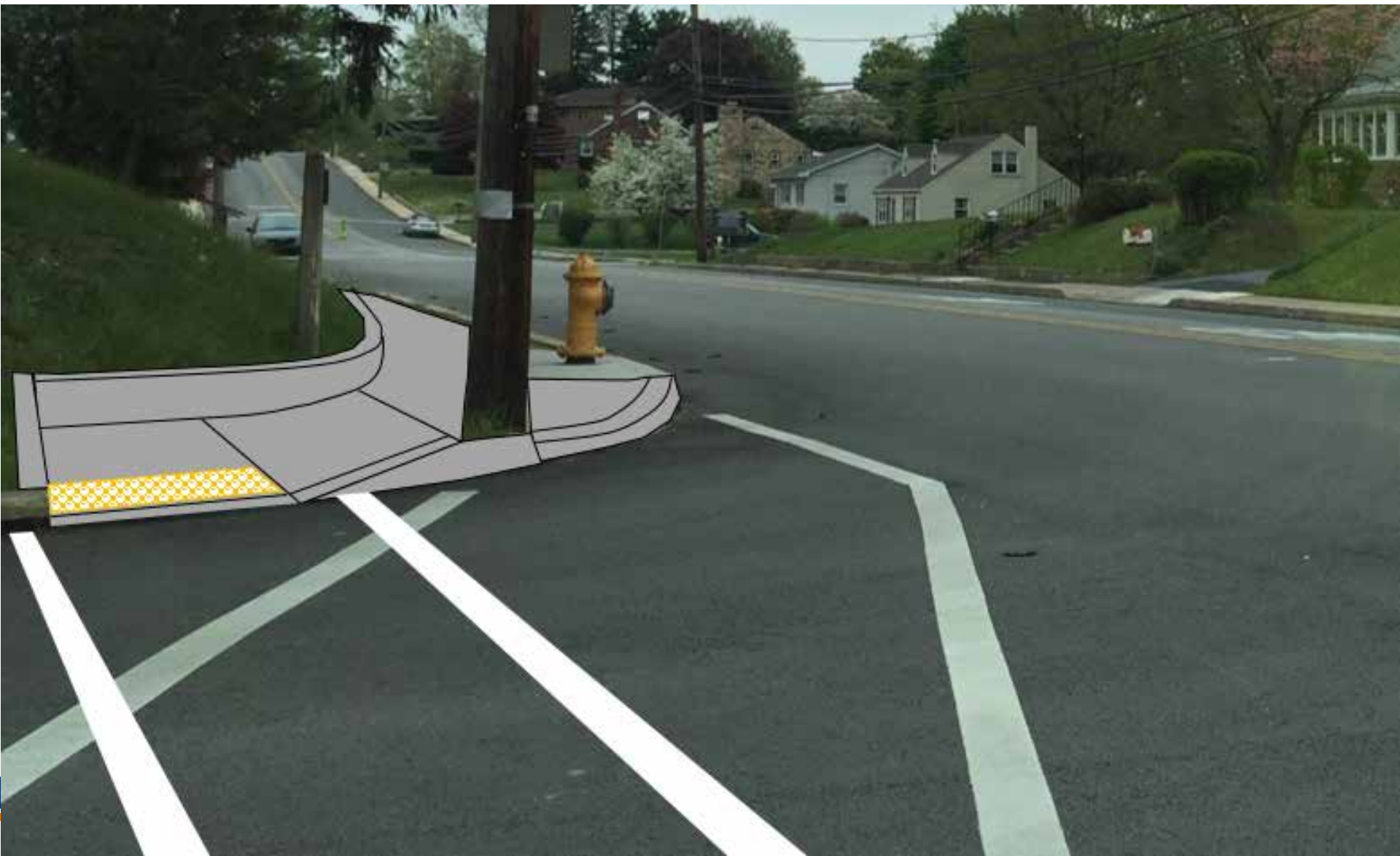



Valley Rd and Panther Parkway



School Zone along Enola Drive





Panther Parkway to Salt Road



QUESTIONS/DISCUSSION

